



TOWN OF INGERSOLL  
Town Centre

April 18, 2017

SWOX Boundary Committee  
312915 Dereham Line  
Mt. Elgin, ON N0J 1N0

Members of SWOX Boundary Committee:

The Ingersoll Boundary Adjustment Committee appreciates your most recent Boundary Adjustment offer. The Committee has taken the time to review this offer.

After careful consideration we have a counter offer that we trust will be acceptable. Ingersoll has reconsidered its proposal and feels we are too far apart for the "lump sum" payment. Therefore Ingersoll is offering SWOX current taxes in perpetuity and is including the CAMI lands again.

It is our belief that having all of the lands in Ingersoll, including CAMI, will be more beneficial for all parties. SWOX will always get their current taxes as well as any increases. Please see attached charts and maps.

Should you have any questions in regard to this offer please feel free to contact me. Looking forward to our meeting this afternoon.

Sincerely,



Fred Freeman, Town Councillor  
Boundary Adjustment Committee  
Town of Ingersoll

Attachment

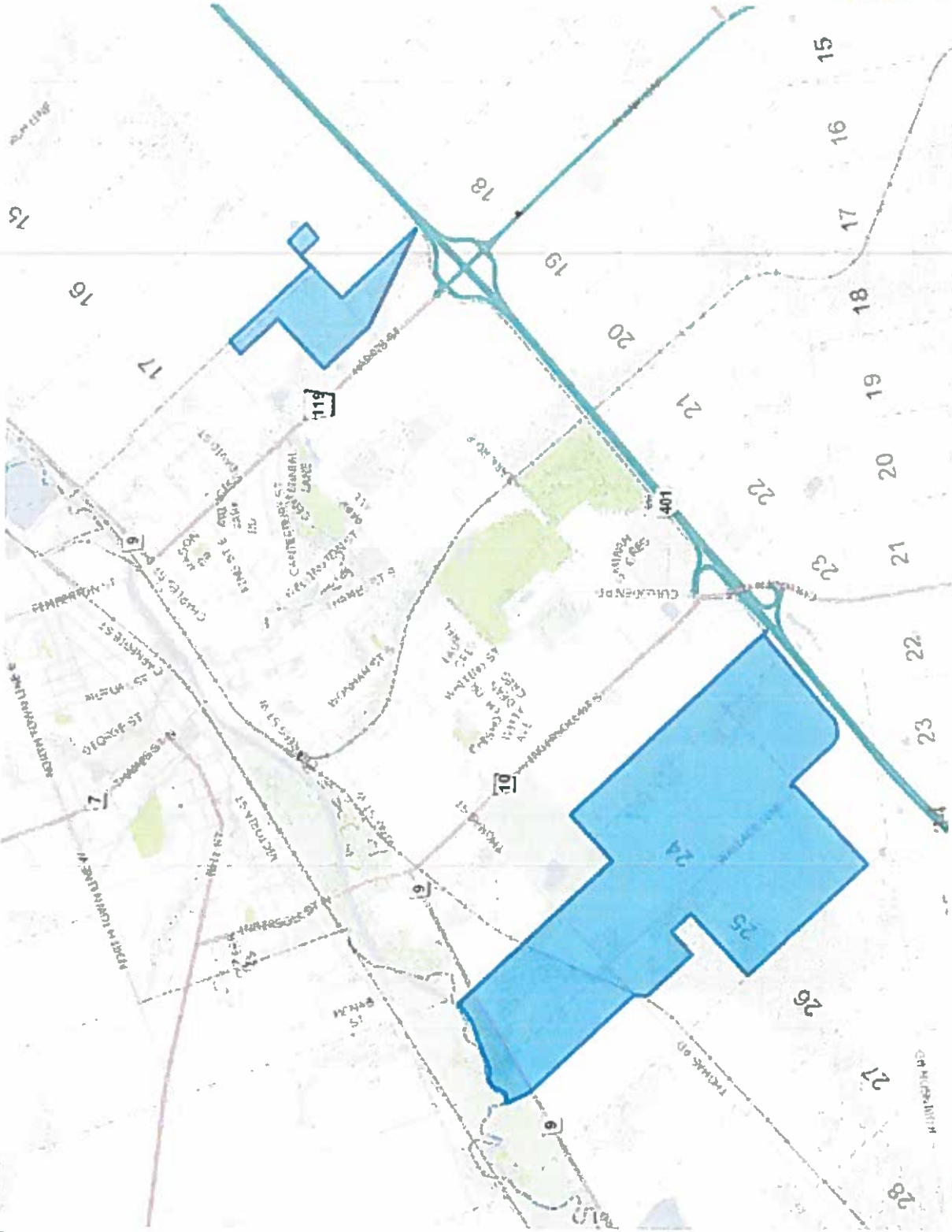

**Legend**

# Road Restriction/Closures

**Notes**



This map is a user generated static output from an internet mapping site and is for reference only. Data layers that appear on this map may or may not be accurate, current, or otherwise reliable. This is not a plan of survey.

April 18, 2017

0 436 873 Meters  
NAD\_1983\_UTM\_Zone\_17N



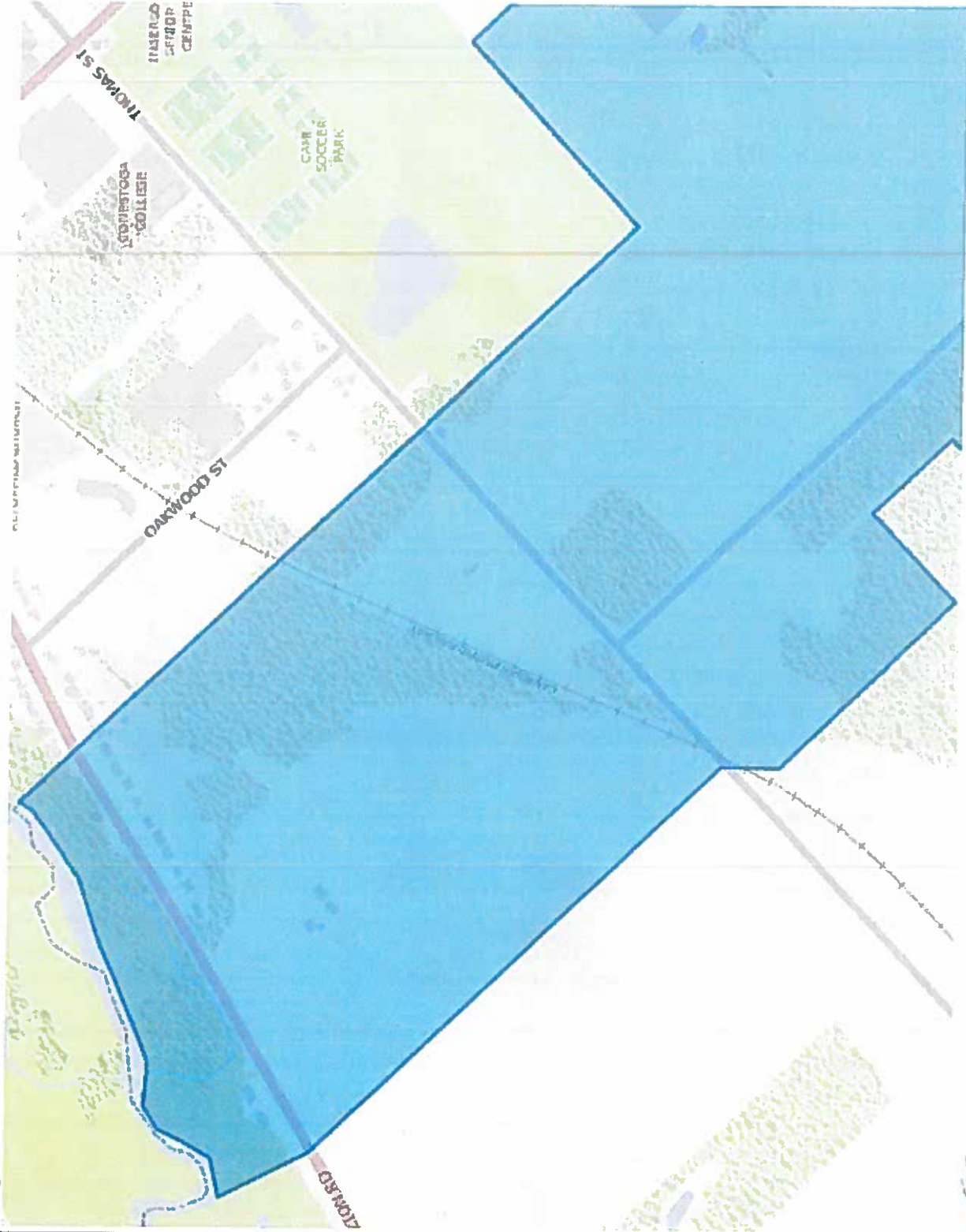

**Legend**

# Road Restriction/Closures

Notes



This map is a user generated static output from an internet mapping site and is for reference only. Data layers that appear on this map may or may not be accurate, current, or otherwise reliable. This is not a plan of survey.

April 18, 2017





**Legend**

# Road Restriction/Closures

**Notes**



This map is a user generated static output from an Internet mapping site and is for reference only. Data layers that appear on this map may or may not be accurate, current, or otherwise reliable. This is not a plan of survey

April 18, 2017



0 109 218 Meters



MAD\_1983\_UTM\_Zone\_17N





**Legend**

# Road Restriction/Closures

**Notes**



This map is a user generated static output from an internet mapping site and is for reference only. Data layers that appear on this map may or may not be accurate, current, or otherwise reliable. This is not a plan of survey

April 18, 2017

218 Meters

109

0



NAD\_1983\_UTM\_Zone\_17N



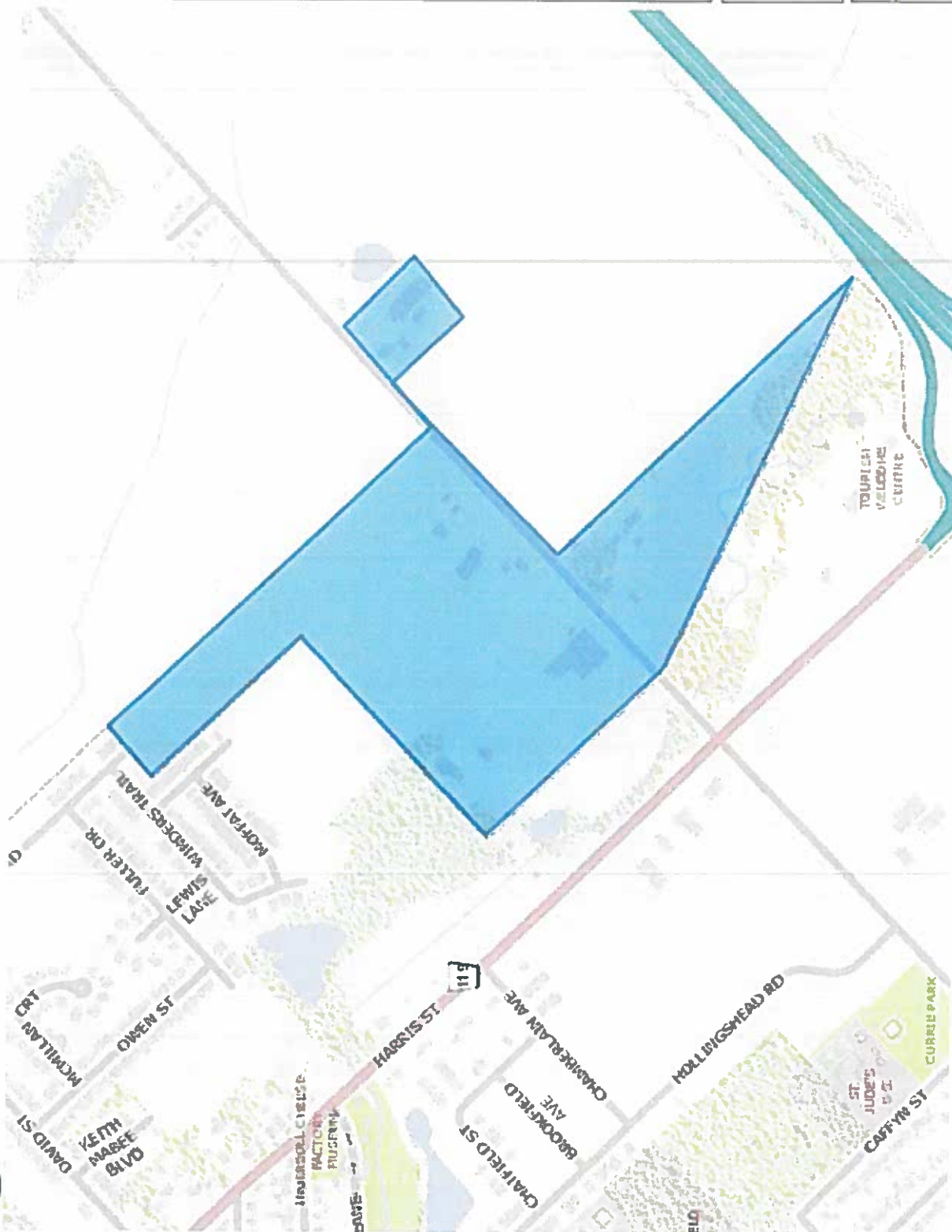

**Legend**

# Road Restriction/Closures

**Notes**



This map is a user generated static output from an internet mapping site and is for reference only. Data layers that appear on this map may or may not be accurate, current, or otherwise reliable. This is not a plan of survey.

April 18, 2017

218 Meters

109

0

NAD\_1983\_UTM\_Zone\_17N

